Vmag™

ALL STACKED • ALL NATURAL

VOLUPTUOUS.COM

NOVEMBER 2012

Voluptu®

THE SCORE GROUP®

WELCOME TO THE BIG-TIT SHOW!

STACEY MONROE ◀ 34F

◀ SHYLA SHY, 38G HORNY PREGGO

MORE THAN A HANDFUL!

EMILIA BOSHE 38HH

KARINA HART, 34H

SHE'LL GIVE YOU A HART ON

HARDCORE EDITION

SALE TO MINORS IS FORBIDDEN

VIOLET ADDAMS says she likes to masturbate face down, ass up while using both hands! PAGE 53

DESIREE XXX PAGE 88

V-mag™
NOVEMBER 2012

CONTENTS

VOLUME 19, NUMBER 11

DEPARTMENTS

5 V-MAIL
Readers chime in about the tits and slits and the ladies of V-mag!

FEATURES

12 V-MAG DVD PICK: *THE KARINA COLLECTION*
Karina Hart's curves are the stuff of wet dreams. In this new two-disc DVD, she makes your dreams cum true!

36 THE *SCORELAND* BLOG
Find out about your favorite V-mag models on our online blog forum.

PICTORIALS

20 SHYLA SHY XXX
28 EMILIA BOSHE
37 STACEY MONROE
44 ARIANNA SINN
53 VIOLET ADDAMS
60 IVY DARMON
67 KRISTI MAXX XXX
76 ANNA KAY
88 DESIREE XXX

NOTICE: THIS IS ADULT MATERIAL
All of the performers/models, and all of the characters that they portray, were over 18 years of age at the time of the photography. The content is inappropriate for minors and appropriate care should be taken to ensure that it is not viewed by anyone under 18 years of age.

Voluptuous (ISSN #1087-7657) is published 13 times a year: monthly, plus an additional issue in Dec. Subscriptions (12 issues): $59.95 per year in the USA and $89.95 (U.S. funds only) in Canada. Published by The SCORE Group, 1629 N.W. 84 Ave, Miami, FL 33126. Periodicals Postage paid at Miami, FL and additional mailing offices. POSTMASTER: Please send address changes to: Voluptuous, 1629 N.W. 84 Avenue, Miami, FL 33126.

STACEY MONROE PAGE 37

EMILIA BOSHE PAGE 28

SHYLA SHY XXX PAGE 20

DVD PICK PAGE 12

THE KARINA COLLECTION

ARIANNA SINN
THIS KITTY NEEDS CREAM!
PAGE 44

KRISTI MAXX XXX PAGE 67

ANNA KAY PAGE 76

IVY DARMON PAGE 60

TRY Vmag™ ON FOR SIZE!

Natasha Dulce gets fucked and takes a load of cum on the chin in the September '12 issue of *Voluptuous*.

Issue after issue, *Voluptuous* magazine brings you the finest all-natural, big-titted women on Earth. Now you can give the advantages of a subscription a try and save big! For a limited time, we're offering you 12 issues plus six bonus issues of *Voluptuous* for only $59.95. That's right! This is your chance to get the world's number one big-tit magazine delivered discreetly to your home or P.O. box. Don't delay. This special offer expires December 11, 2012.

12 ISSUES +6 BONUS ISSUES

FOR ONLY $59.95

- **Never see the "Sold Out" sign!**
- **Delivered discreetly every four weeks!**
- **15% savings off every SCORE Group video, DVD & back issue!**
- **The hottest, natural big-tit XXX action!**

SAVE OVER 60%

ON THE INTERNET www.eBoobStore.com **UNITED STATES & CANADA** 1•800•421•0760
INTERNATIONAL ORDERS +305•662•5959 **24-HOUR, 7-DAY FAX** +305•662•5952

MAIL TO: The SCORE Group (Dept. VO1112), 1629 N.W. 84 Avenue, Miami, FL 33126 USA

YES, Send me 12 + 6 BONUS issues of *VOLUPTUOUS* FOR ONLY $59.95/C$98.95/£61.95/€75.95

Allow 4-to-8 weeks for delivery of first issue. All magazines will arrive in a discreet envelope to protect your privacy. By signing below, you certify that you are at least 18 years old. We accept checks or money orders in U.S. dollars, Canadian dollars, UK pounds and Euros only. All other countries: $99.95 U.S. Credit card orders must provide exact billing address if different from mailing address. New and current subscribers to *Voluptuous* will automatically save 15% off all DVDs and Magazines available in *Voluptuous*. This discount applies to SCORE Group products only, to be deducted prior to the addition of any S&H charges where applicable. Plus, new and current U.S. subscribers receive FREE S&H on all SCORE Group products for the length of your subscription. *No discounts on magazine subscriptions. Some additional restrictions may apply. **15% discount available to U.S., Canada, U.K. & Mexico subscribers only.**

➤ **Please Indicate:** ❑ ***New*** ❑ ***Renewal*** *All special offers mentioned above are non-transferable and are applicable as long as your *Voluptuous* subscription remains current. Discounts and free shipping offers cannot be combined with any other discount offers and may be revoked at any time at the sole discretion of *Voluptuous* and/or The SCORE Group.

➤ **Payment Method:** ❑ **Check** ❑ **M.O.** ❑ **MASTERCARD** ❑ **VISA** ❑ **DISCOVER** ❑ **AMEX**

Card#_____ Exp._____ Security code_____ Amex Security code_____ Name_____ Age____

Address_____ City_____ State_____ Zip/Post code_____

Country_____ Email_____ Signature_____ VO1112

Credit Card Orders Will Not Be Processed Without A Signature

SEND YOUR LETTERS TO:
V-Mail, 1629 N.W. 84th Ave.,
Miami, Florida 33126 USA
Fax: 305-662-8922
EMAIL:VOLUPTUOUS@SCOREGROUP.COM

HAIR, THERE AND EVERYWHERE...ELAINA GREGORY'S BUSH!

Dear *Voluptuous*,

The July '12 issue of V-mag was incredible because you gave us bush! Elaina Gregory's hairy snatch was so good, I haven't stopped jacking to it. I wish her hairy snatch were on my face. Please give us more bush!–S.O., via the Internet

Dear *Voluptuous*,

We want more furry pussy and finally you have given us what we want. Elaina Gregory's hairy slit in the July '12 issue was really sexy. A full-figured, beautiful woman with pubes is a rare sight these days. Thanks for giving us bush fans a little something to stroke to.–E.H.P., Chicago, Illinois

Dear *Voluptuous*,

Elaina Gregory's gorgeous beautiful, hairy pussy in the July '12 issue of *Voluptuous* had me cumming instantly! Personally, I love the silky feel of hair in my mouth when I am eating my wife's juicy, hairy pussy. I really enjoy it.

I would love to see Elaina shaving her juicy pussy in a future issue. You guys should offer a contest where a fan can shave it for her. I would use my tongue and fingers while performing my duties.

This issue was full of great photos. The debuts of Reina Lee and Nancy Navarro will keep my cock blowing loads in the cumming days. Natalie Fiore and Micky Bells looked so hot together in their layout. I was excited to see Anastasia Blake's juicy pussy back in V-mag, too. I couldn't stop jacking to her. I also rubbed one out to Angel DeLuca's plump body.

On a side note, I am very intrigued by Danica Danali's magnificent tits, too. She has nice, dark areolae and meaty nipples. I would like to see her in V-mag soon.–G.V., Canada

Dear S.O., E.H.P. and G.V., Elaina Gregory's bush has incited riots in the pants of many a V-mag reader. Since she spread her bushy pussy lips in the July '12 issue, we have been flooded with emails and letters from bush lovers everywhere. Thanks for writing in and letting us know that you are in favor of hairy pussies. We all know it's rare for a model to let her lady garden become overgrown, so whenever we find a model with a nice set of pubes, we always make sure to showcase them in the mag. We hope to bring you more furry boxes in future issues!–your V-mag editor, Maria G.

HE HAS A LOT OF FANTASIES ABOUT HORNY, BUSTY BABES

Dear *Voluptuous*,

I love your sexy magazines! I am a divorced white guy who loves interracial scenes, especially black guys with white women and black women with white women. Don't ask me why, I just enjoy it. I don't want to analyze it too much because I am afraid that it will lose the sexy, forbidden enjoyment I receive when I see it. Watching white guys with black women does not attract me as much a seeing black men with white women.

I really enjoyed seeing Miosotis and Arianna Sinn pose together. I also liked Maserati and Desiree posing together. These types of pictorials really turn me on. I love to be teased and I masturbate long into the

We have had many a hairy vs. shaved debate in V-mail, but readers seem to agree that Elaina's bushy box is pretty great. Would you like to see more bush in V-mag? Chime in!

evening fantasizing about the women in your photo layouts.

But I also have a lot of fantasies about maids. I nearly ejaculated when I saw Jennifer, the luscious blonde from the Czech Republic, dressed as a maid. I fantasized for days that she was a maid for a sexy, black Maserati. I don't know why, but I prefer for black men and women to be in the dominant role in these fantasies.

My former wife is also white and loves black guys. I would fantasize that I brought a well-endowed black man home to satisfy her while I watched and took photos of them. I like being a cuckold, so any photos of black men sexing white wives while their white husbands watch would be greatly appreciated.

I also like to watch wrestling and boxing pornos and would love to see photos of this theme in V-mag. Pins, scissor locks, full and half-nelsons and submission holds would greatly excite me.

Wedding scenes would be great, too. Maybe Christy Marks marrying a black doll like Cassitty or Janet Jade.–C., Providence, Rhode Island

V-MAG QR CODES SURVEY

You might have noticed that we've been including QR codes in V-mag pictorials that lead you to a free XXX video online. We'd like to get your opinion on these QR codes so we can continue to provide you with the content you love in V-mag! Please fill out the following questionnaire and mail it to QR CODES SURVEY at 1629 NW 84 Avenue Miami, Florida 33126. Or you can email your responses directly to us at *Voluptuous@scoregroup.com*. Three lucky participants in this survey will receive a copy of the April 2011 issue of V-mag signed by covergirl Destiny Rose! Good luck!

1) Do you know what a QR code is and understand how it works?

☐ **Yes** ☐ **No**

2) Have you ever scanned a QR code in V-mag before?

☐ **Yes** ☐ **No**

3) If you answered yes to question #2, which scene did you like the best? If you answered no, why not?

_____

_____

_____

4) Do you own a smart phone?

☐ **Yes** ☐ **No**

5) Do you own a tablet or iPad?

☐ **Yes** ☐ **No**

Vmag NOVEMBER 2012 ™

PUBLISHED BY THE SCORE GROUP

JOHN FOX *president & CEO*
MARIA GUERRERO *editor*
ADAM SMOOT *art director*
ELLIOT JAMES *associate editor*

PRODUCTION

MICHAEL FEDERICI
print operations manager
ANDRES BASTIDAS
network systems manager

CUSTOMER SERVICE AND SUBSCRIPTIONS

For inquiries regarding existing *VOLUPTUOUS* subscriptions, please write to:
***SCORE* Customer Service**
1629 N.W. 84th Avenue, Miami, FL 33126 USA
For 24-Hour Credit Card Orders:
Phone: 305-662-5959 Fax: 305-662-5952
Email: cservice@scoregroup.com

CIRCULATION

BOB CERMAK *N.A. circulation manager*
Email: bcermak2001@verizon.net

NORTH AMERICAN DISTRIBUTION

CURTIS CIRCULATION COMPANY
730 River Road
New Milford, NJ 07646-3048 USA
Phone: 201-634-7400 Fax: 201-634-7499
MIKE D'EMIDIO *account executive*
DEBBIE WHELAN *international sales*

UK EDITION

COMAG
Tavistock Road, West Drayton,
Middlesex, UB7 7QE UK
Phone: 01895 433600 Fax: 01895 433602
DUNCAN AMBLER *account manager*

ADVERTISING

AMERICAN MEDIA WORKS
JOHN ROMANO & JAIME ROMANO
account executives
Phone: 914-273-6309 Fax: 914-273-3215
Email: JR228@aol.com

The records required by 18 USC 2257 and associated regulations with respect to this product (and all graphical materials associated therewith) are kept at the office of the Publisher at the following location: Custodian of Records,The SCORE Group, a division of Quad Int'l., Incorporated, 1629 N.W. 84th Avenue, Miami, FL 33126 USA.

Retail price: USA: $8.99; Canada: $9.99; UK: £4.50. Bonus Edition: USA: $11.99; Canada: $13.99. November 2012. Vol. 19, No. 11 (on sale August 21, 2012). © 2012 by The SCORE Group and Quad Int'l., Incorporated, all rights reserved. Republishing in whole or in part, including, but not limited to, any electronic media, is expressly forbidden except with written permission of The SCORE Group. *Naughty Neighbors*®, *Leg Sex*®, *40Something*®, *Voluptuous*® and *SCORE*® are registered trademarks of The SCORE Group and Quad Int'l., Incorporated. All persons depicted herein were at least 18 years of age at the time of the photography. Editorial Office: 1629 N.W. 84 Ave., Miami, FL 33126. Publisher disclaims all responsibility to return unsolicited material, and all rights in materials published vest in The SCORE Group and Voluptuous. LETTERS are assumed to be for publication, unless otherwise endorsed, and may be edited. This periodical is sold subject to the following conditions: it shall not be lent, resold, hired out or otherwise disposed of in a mutilated condition or in an unauthorized cover by way of Trade, except at the full retail price, or affixed to or as a part of any publication or advertising, literary or pictorial matter whatsoever, without the expressed written consent of the publisher. Any similarity between an individual person or people depicted in the fiction or artwork in this magazine and any real person or people is purely coincidental and is not intended as a representation of any particular individual or class of people. **PRINTED IN CANADA**

NEW! GO DIGITAL & TAKE *V-MAG* ANYWHERE!

Now, ***SCORE***, ***Voluptuous*** and other great SCORE Group print magazines are available in digital versions. Our most recent issues–and select back issues–are available to view on your PC, Mac or mobile device, including iPad and Android tablets. View them online as feature-rich flipbooks or download them as PDFs and take them wherever you go.

- **Crystal-clear HD images and text**
- **Zoom in for unbelievable closeups**
- **Total buying and viewing privacy**
- **100% mobile ready**
- **No shipping costs**

Get the February '12 *Voluptuous* FREE!*

Go to eboobstore.com/offers/freevo

*Offer expires Oct. 29, 2012

ONLY $8.99 each at eBoobStore.com

ATTENTION: Voluptuous SUBSCRIBERS ARE YOU MOVING? TELL US QUICKLY!

The U.S. Post Office only forwards periodicals-rate mail for 60 days, so we must have your new address within three weeks of your move to guarantee that you'll get all your issues. We cannot be held responsible for non-delivery of issues due to your address change.

MAIL TO:
Voluptuous Change of Address
1629 N.W. 84 Avenue
Miami, FL 33126 USA
Please include your mailing label or a legible copy.
email: cservice@scoregroup.com

Christy Marks and Janet Jade use their tits to milk a cock in the March '10 issue.

Dear C., Thanks for writing in. I enjoyed your descriptive letter. Based on your likes, I would suggest that you check out B.L.O.W., *aka* Busty Ladies of Oil Wrestling. *It features busty babes Cherry Brady, Brandy Talore, Angela White and Annie Swanson wrestling in oil and performing some of the wrestling moves you described. You can order your copy online at* eBoobStore.com *or by calling our customer service department at our toll-free number, 1-800-421-0760.*

You might also want to check out the photos of Janet Jade and Christy Marks tackling a cock together in a steamy tits 'n' tugs layout in the March '10 issue of V-mag. You can get that by turning to page 11 of this issue.–your V-mag editor, Maria G.

LONG LIVE MASERATI!

Dear *Voluptuous*,

After receiving my December '11 issue of V-mag I just had to write to you about superstar Maserati.

Maserati is awesome! This woman is beautiful, curvy, stacked and sexy. She is perfect from top to bottom. What a pretty face (talk about smoldering hot looks) and great hair.

And what a rack! Her big 34H tits are incredible. They are so full and firm. And she has a shapely booty and great legs, too.

And her debut layout was amaz-

Continued on page 18

V-mag™ MASTER DVD & VIDEO ORDER FORM

BUY 3, GET YOUR 4TH VIDEO FREE*

NEW AND EXCLUSIVE DVD RELEASES FROM V-MAG!

THE KARINA HART COLLECTION $39.95
❑ REGION-FREE DVD 2-DISC SET (#VD262D)
Karina Hart like you have never seen her before! This busty vixen satisfies all of your fantasies in different costumes that showcase her hourglass figure and huge tits!

HERE CUMS CHRISTY! $39.95
❑ REGION-FREE DVD (#PIX542D)
You get Christy in eight tit-packed solo scenes and seven raunchy XXX scenes. See why Christy Marks is one of the most popular XXX stars in V-mag history.

COCOA NUT BUSTERS $39.95
❑ REGION-FREE DVD (#PIX522D)
15 XXX scenes with black titters Kristina Milan, Vanessa Del, Mianna Thomas, Maserati, Camille Morgan, Delotta Brown, Carmen Hayes and eight others!

***FREE VIDEO MUST BE SAME PRICE OR LESS**

SCORE Jack Aids

- ❑ TOP GAUGE PUMP-#CE105 ..... $59.95
- ❑ VIBRATING WATERPROOF SUCTION CUP PUMP-#PD104 ..... $54.95
- ❑ MINI HEAD TEASER-#PD103 ..... $34.95
- ❑ PRECISION PUMP-#CE112 ..... $24.95
- ❑ TENGA 3D SPIRAL-#TNG113 ..... $49.95
- ❑ FUCK ME SILLY-#PD102 ..... $349.95

International Currency Conversion Chart

US $	Canadian $	U.K. £	EU €
$99.95	C$98.95	£61.95	€75.95
$69.95	C$68.95	£42.95	€52.95
$59.95	C$58.95	£36.95	€45.95
$39.95	C$38.95	£24.95	€29.95
$29.95	C$29.95	£18.95	€22.95
$19.95	C$19.95	£11.95	€14.95

MY TITS, MY STORY $39.95
❑ REGION-FREE DVD (#PIX527D)

ON LOCATION PUERTO VALLARTA $39.95
❑ REGION-FREE DVD (#VD255D)

BIG BOOB FINISHING SCHOOL $39.95
❑ REGION-FREE DVD (#VD240D)

ON LOCATION GRAND BAHAMA $39.95
❑ REGION-FREE DVD (#VD238D)

BIG GIRL STRIP CLUB $39.95
❑ REGION-FREE DVD (#PIX478D)

BUSTY BROWN SUGAR $39.95
❑ REGION-FREE DVD (#PIX483D)

MIOSOTIS NATURAL WONDER $39.95
❑ REGION-FREE DVD (#PIX471D)

BIG TIT SKINNY DIP $39.95
❑ REGION-FREE DVD (#VD247D)

FULL FIGURED FOXES 2 ..... $39.95
❑ REGION-FREE DVD (#VD256D)

MAMAZON $39.95
❑ REGION-FREE DVD (#PIX430D)
❑ BLU-RAY DISC (#PIX430BD) $39.95

BUSTY RIDING ACADEMY $39.95
❑ REGION-FREE DVD (#PIX400D)
❑ BLU-RAY DISC (#PIX400BD) $39.95

MONTEGO BABES $39.95
❑ REGION-FREE DVD (#VD252D)

MAMMARY MAMBO $39.95
❑ REGION-FREE DVD (#PIX501D)

THICK CHICKS ON DICKS $29.95
❑ REGION-FREE DVD (#PIX265D)

K-JUGS $39.95
❑ REGION-FREE DVD (#PIX450D)

TITS, TITS, TITS $29.95
❑ REGION-FREE DVD (#VD232D)

SEX IN THE TITTIES $39.95
❑ REGION-FREE DVD (#PIX439D)

ALL STACKED, ALL NATURAL 2 ..... $39.95
❑ REGION-FREE DVD (#VD250D)

MORE TO FUCK $39.95
❑ REGION-FREE DVD (#PIX464D)

CHUBBY 'N' FUCKED $39.95
❑ REGION-FREE DVD (#PIX490D)

FULL FIGURED FOXES $39.95
❑ REGION-FREE DVD (#VD244D)

HART ON $29.95
❑ REGION-FREE DVD (#VD214D)

KARINA HART-AS YOU WISH $29.95
❑ REGION-FREE DVD (#VD226D)
❑ BLU-RAY DISC (#VD226BD) $39.95

ALL STACKED, ALL NATURAL $39.95
❑ REGION-FREE DVD (#VD234D)

BUSTY ARIANNA $39.95
❑ REGION-FREE DVD (#PIX472D)

VALORY IRENE: ALL YOURS $29.95
❑ REGION-FREE DVD (#VD245D)

THICK CHICKS ON BLACK DICKS $39.95
❑ REGION-FREE DVD (#PIX519D)

WIDE LOAD NYMPHOS 2 ..... $39.95
❑ REGION-FREE DVD (#PIX488D)

RIPE RACKS $39.95
❑ REGION-FREE DVD (#VD231D)

ALL THE WAY RENEE $39.95
❑ REGION-FREE DVD (#PIX473D)

VOLUPTUOUS XTRA #13 ..... $39.95
❑ REGION-FREE DVD (#PIX500D)

THICK CHICKS ON DICKS 2 ..... $39.95
❑ REGION-FREE DVD (#PIX454D)

CHESTY PREGGOS 2 ..... $39.95
❑ REGION-FREE DVD (#PIX447D)

BIG BOOB PARADISE COMBO PACK $59.95
BIG BOOB PARADISE & ON LOCATION BIG BOOB PARADISE
❑ REGION-FREE DVD (#PIX347D)

MY BIG PLUMP WEDDING $39.95
❑ REGION-FREE DVD (#PIX425D)

TOLL-FREE 1-800-421-0760 www.eBoobStore.com
WORLDWIDE 001-305-662-5959 FAX 305-662-5952 MAIL: The SCORE Group, Dept. VO1112, 1629 N.W. 84 Avenue, Miami, FL 33126 USA

❑ **I'm a SCORE Group subscriber and I get 15% discount on my DVD order.** Customer ID#_____

Shipping & Handling **U.S.:** $4 per DVD. **Canada:** C$8 per DVD. **UK & All other countries:** $10, £6 or €7 per item. ***15% discount applies to U.S., Canada, Mexico & UK subscribers only; free shipping applies to U.S. subscribers only.** For tracking and the security of your package, US Orders are shipped via Priority Mail or express courier. International orders are shipped Global Priority or Fedex (where available.). Rush Delivery is available for an additional cost. Please call for rates and service availability. Shipping for *SCORE* Jack Aids: CE105 $20 US/$67 INT. PD104, PD103, CE112, TNG113, TNG101 & TNG100 $10 US/$35 INT. TNG107 $15 US/$45 INT. PD102 $35 US/Not available for INT customers. **Make checks or money orders payable to The SCORE Group.** We accept payment in U.S.$, CAD$, UK£ or €. Florida residents please add 7% sales tax. Credit card orders must provide the exact credit card billing address in addition to the mailing address if the two are different. All items are shipped in sturdy, discreet packaging to protect your privacy. All sales are final. Damaged DVDs will only be exchanged for one of the same title if returned within 30 days of receipt. The SCORE Group cannot be held responsible for Customs seizures. By ordering, you certify that you are at least 18 years old. We do not ship Jack Aid products for orders going to Alabama, Mississippi and Utah due to distribution restrictions.

Method of Payment: ❑ Check ❑ Money Order ❑ MasterCard/Access/Eurocard ❑ VISA ❑ American Express ❑ Discover

Name _____ Age _____ Card # _____ Exp. _____

Security code required (last 3 digits above signature): _____ **American Express (4 digits above card #):** _____

Address _____ City _____ Country _____ Zip Code _____

Phone _____ Email _____ **Signature Required** _____

Credit Card Orders Will Not Be Processed Without A Signature AND SECURITY CODE

VO1112

Vmag™ BACK ISSUES DEPARTMENT

OCTOBER 2012—Get to know new V-Girl Janne Hollan with her interview and sexy debut photos! Plus, Siri fucks and gets a cum facial and newcomer Goldie Ray shows off her pale tits. Plus a brand-new Christy Marks DVD!

SEPTEMBER 2012—Newcomer and cover girl Siri is a good girl gone bad. Her curves will blow your mind and your load. Plus Jenna Valentine and Leanne Crow in a busty pillow fight and Sabina Leigh returns in hot XXX action!

AUGUST 2012—An issue packed with the busty ball drainers of your wettest dreams! Featuring Karla James, Dors Feline, Destiny Rose as a naughty nurse, Gya Roberts, Victoria Lane and Camille Morgan does a hot threeway!

JULY 2012—You'll get lost in the deep cleavage inside this issue! Micky Bells and Natalie Fiore go tit-to-tit and Elaina Gregory returns with a full bush. Plus, the DVD *Cocoa Nut Busters* features 15 of your fave mocha babes in XXX!

JUNE 2012—It's time for the annual *Voluptuous* Magazine Awards and for the second year in a row, Renee Ross is Model of the Year! Find out who won in the Plumper, Ass, XXX and Newcomer of the Year categories, inside!

MAY 2012—Meet the new big-boobed girl-next-door, cover girl Melissa Manning. Plus, Diane Poppos, Samantha 38G, Karina Hart, Terry Nova, Shyla Shy, Slone Ryder and Sophie Mae return. And Bunny De La Cruz in hot XXX!

APRIL 2012—Japanese stunner Hitomi returns and this time, she is giving you the ultimate wet T-shirt show. Plus, Destiny Rose finally goes all the way in a steamy XXX pictorial. And Arianna Sinn gets wet and wild in the tropics!

MARCH 2012—The ladies of *Full Figured Foxes 2* show off their curves in this issue! Plus, Catt Green and Beverly Paige stroke a cock together! Dors Feline and Natalie Fiore return and newbie Alex Chase shows off her tits!

FEBRUARY 2012—Cover girl Terri Jane and her 30K rack are back! And Elaina Gregory returns to do her first tug job! Plus, our Top-heavy Threesomes special and preview of *On Location Puerto Vallarta* will make you cum!

JANUARY 2012—Leanne Crow graces the cover of V-mag's annual contest issue! That's right, it's time to vote on all the busty, curvy babes you thought were tops in 2011 for Model, Plumper, Newcomer, XXX and Ass of the Year!

HOLIDAY 2011—Cover girl Micky Bells is back by popular demand! Plus, a hot big tit three-way with Maserati and Desiree. Newcomer teen Catt Green unveils her big teen tits and J-cup Asian wonder Hitomi also makes her debut!

DECEMBER 2011—You will love the debut of the *Montego Babes* trio, featuring newcomer Gya Roberts, Micky Bells and Terri Jane. Plus, Karla James returns in a sexy bubble bath and newbie Beverly Paige's revealing interview!

NOVEMBER 2011—Get ready to bow down to the Queen of Cleavage, cover girl Micky Bells. And V-mag legend Diane Poppos is back and her tatas are ripe for your pipe! Plus, Miosotis and Arianna Sinn do some lezzie lovin'.

OCTOBER 2011—It's time to fall in love with V-mag's newest discovery, J-cup covergirl Leanne Crow! Plus, see Dors Feline, Valory Irene, Terri Jane and Lana Ivans in the DVD preview for *Big Tit Skinny Dip*! Wet and wild fun!

SEPTEMBER 2011—Summer's end is here and we're celebrating the best of our big tits in tiny bikinis! Covergirl Terri Jane debuts with a tell-all interview and shows off her 43-34-45 curves! Plus, Dors Feline gets frisky by the pool!

AUGUST 2011—Covergirl Kaytee Carter gets kinky in the garden. Plus, Arianna Sinn, Michelle Bond and Lana Ivans in a busty threeway! Natalie Fiore returns, bustier than ever! And Scarlett Rouge and Shyla Shy in raunchy XXX!

JULY 2011— This issue of V-mag sizzles with newcomers Lexy Mae and Natasha Dulce. Plus, Cherry Brady's back in a bullet bra and Taylor Steele does her first TUG JOB ever! And Cassidi Jai goes all the way in hot XXX!

JUNE 2011—The annual awards issue is here and the winners will astound you! Did cover girl Renee Ross take home Model of the Year? Who won Newcomer? Who was the Plumper of the Year? Only one way to find out!

MAY 2011—Michelle Bond returns to the pages of V-mag looking hot as ever and with even bigger tits! Plus, Brit titter Dors Feline unleashes her KK-cups and Scarlett Rouge and Sunshine are back and even more stacked!

APRIL 2011—Vanessa Del Mar and Arianna Sinn return in hot, steamy XXX action. Sexy newcomer Elaina Gregory gets naked and tells all in an exclusive interview. Plus, Jenna, Kaytee, Kali, Destiny and Aileen are all back, too!

Select digital back issues available now at eBoobStore.com.
You can view them on your phone, iPod, iPad or tablet.
Scan this QR code to check them out!

MAIL TO: The SCORE Group (Dept. VO1112), 1629 N.W. 84th Avenue, Miami, FL 33126 USA

Send me the following back issues. $10 PER ISSUE INCLUDING SHIPPING. CANADA C$10.00, UK £9, EU €11 ALL OTHER COUNTRIES $14.00 USD, including shipping. **Two magazine minimum order for international customers** *15% discount applies to U.S., Canada, Mexico & UK subscribers only. U.S. orders are shipped via Priority Mail. International orders are shipped via Global Priority Mail (where available) or Air Mail. Rush Delivery is available for an additional cost. Please call for rates and service availability. Make checks or money orders payable to The SCORE Group. We accept payment in U.S.$, CAD$, UK£ or €. Florida residents please add 7% sales tax. Credit card orders must provide the exact credit card billing address in addition to the mailing address if the two are different. All items are shipped in ,sturdy, discreet packaging to protect your privacy. All sales are final. The SCORE Group cannot be held responsible for Customs seizures. By ordering, you certify that you are at least 18 years old. .

❑ I am a V-MAG subscriber & save 15% on all issues ordered.

VOLUPTUOUS: ❑ Oct. '12 ❑ Sept. '12 ❑ August '12 ❑ July '12 ❑ June '12 ❑ May '12 ❑ April '12 ❑ March '12
❑ Feb. '12 ❑ Jan. '12 ❑ Hol. '11 ❑ Dec. '11 ❑ Nov. '11 ❑ Oct. '11 ❑ Sept. '11 ❑ Aug. '11 ❑ July '11
❑ June '11 ❑ May '11 ❑ April '11 ❑ March '11 ❑ Feb. '11 ❑ Jan. '11 ❑ Hol. '10 ❑ Dec. '10 ❑ Nov. '10
❑ Oct. '10 ❑ Sept. '10 ❑ Aug. '10 ❑ July '10 ❑ June '10 ❑ May '10 ❑ April '10 ❑ March '10 ❑ Feb. '10
❑ Jan. '10 ❑ Nov. '09 ❑ Oct. '09 ❑ Sept. '09 ❑ Aug. '09 ❑ July '09 ❑ June '09 ❑ May '09 ❑ April '09

Indicate Payment Method: ❑ Check ❑ M.O. ❑ M/C ❑ VISA ❑ AMEX ❑ Discover In case of sellout, list alternate choice(s):_____

Credit Card #:_____ Expires:_____

Provide Security Code (Last 3 Digits Above Signature):_____ American Express Cardholders enter the 4 digits above Card No. Here:_____

Name:_____ Age:_____ Cust. ID #:_____

Address:_____ Telephone/Email:_____

City:_____ State/Country:_____ Zip/Postal Code:_____

Signature:_____ VO1112

Credit Card Orders Cannot Be Processed Without Signature and Security Code

TOLL-FREE U.S. & CAN.
1-800-421-0760

24-HOUR FAX
+305-662-5952

WORLDWIDE
001-305-662-5959

INTERNET
www.eBoobStore.com

WE ACCEPT PAYMENTS IN U.S.$, C$, £ AND €

THE *Karina* COLLECTION

12 KARINA SCENES THAT'LL MAKE YOU CUM!

OVER FOUR HOURS FEATURING THIS GREAT H-CUP NATURAL!

KARINA FULFILLS ALL

YOUR KINKY FANTASIES!

Karina Hart is one-of-a-kind with her H-cup tits, hourglass figure and round ass. This new DVD features 12 brand-new scenes previously available only to members of her exclusive website. See Karina pack her huge flesh pillows into sexy lingerie and tops. She's your dream date, your maid, the ultimate sweater girl and naughty schoolgirl. Plus, Karina and busty Brit babe Mandy Pearl play big-tit tennis doubles!

Karina's full, heavy, H-cup naturals pour out of bustiers, bras and tops. She bounces her tits into the camera, then pulls aside her panties and rubs her shaved, pink pussy while talking dirty to you. Then she fucks her tits and pussy with a giant dildo. She wears stockings and sexy stilettos and gets on all fours so you can check out her wide ass while she plays with her pussy. She drills her cunt with dildos. She is every fantasy girl you have ever stroked your dick to in one!

And she wears costumes! In one scene, Karina's going back to school in pigtails and a white schoolgirl blouse, plaid skirt and a white, old-fashioned, full-coverage bra. She plunges her tits into the camera, then pulls a huge dildo from her bag and fucks her tits and pussy. In another scene Karina is the French maid of your fantasies wearing fishnet pantyhose. She shoves a hand down her pantyhose to rub her pussy, then takes them off and fucks her tits and pussy. Get your hands on this collection today! Order on page 9!

SCORELAND2
Classy But Cheap!
Only $9.99 a month for SCORELAND's greatest tits
• Updated 5x weekly
• The best girls
• The greatest scenes
• Behind-the-scenes stories
• XXX, solo and interviews
• Watch on your PC, phone or tablet
Join now at SCORELAND2.com

V-MAIL

Continued from page 8

ing. Wow! This woman was made for bikinis, especially the little string bikini she was wearing. Seeing her voluptuous body stretching that little bikini to the max was a hot and sexy treat.

That treat turned even sexier when she got all oily. That oil seems to highlight just how perfect her body is. And it helps that she looks so confident when she poses, like she is at ease in front of the camera. I like that she is proud of her body and likes to show it off to her fans.

I hope she does interracial XXX soon! This woman is the next great one. Dare I say, the greatest one?

I really hope she gets her own cover soon, too.–P.L.S., Bethel Park, Philadelphia

Dear P.L.S., You're in luck! Maserati actually did an interracial tug job with her pal Desiree in the Holiday '11 issue of V-mag. You can get your copy on page 11 of this issue. You can also see lots of interracial XXX videos starring Maserati online at SCORELAND.com. *She's an excellent XXX performer!–your V-mag editor, Maria*

Reader P.L.S. thinks that Maserati is the greatest model in V-mag history.

Bebe Cooper looks like a sexy, retro pinup girl in this red, vintage girdle.

BEBE COOPER'S SUPER!

Dear *Voluptuous*,

I would like to request a bonus shot of Bebe Cooper in the red girdle from the Holiday '10 issue. I am a subscriber to V-mag and online at *SCORELAND.com* and I can't get enough of her big tits and point nipples. I think she is perfect.–D.S., via the Internet

Dear D.S.., Ask and ye shall receive, buddy.–your V-mag editor, Maria

THE BIG BOOB ILLUSTRATIONS IN V-MAIL MAKE HIS DICK STIFF!

Dear *Voluptuous*,

I really enjoy the art you have been placing in the V-mail section by a reader named H.D. His sketches of the models are very good. They are so good that I can get wood from them. That's how turned on I am by his renditions of these big-titted babes in boots. I hope you continue to feature his stuff. I would love to see more art featured in your magazine, especially when it is drawn by fans that love tits as much as I do. His drawings of Karina Hart and Michelle May are some of my favorites. Now if you guys would only bring back the erotic fiction, I'd be ecstatic.–T.K.D., Inglewood, California

YOU COULD GET YOUR HANDS ON

RENEE ROSS' BRA

When we ask a model if she would like to sign a bra for a giveaway, she is usually excited. However, not as excited as Renee was when we asked her. She literally got up and took her bra off right then and there and said, "Do you have a marker?" You have to love a girl who will give you the bra off her chest.

Autographed and straight off Renee's rack into a sealed plastic bag for safe-keeping, now this bra is up for grabs by one lucky fan. Want to win? Send in a letter featuring your name, mailing address and date of birth to WIN RENEE'S BRA c/o *Voluptuous* Magazine at 1629 N.W. 84th Avenue Doral, Florida 33126. We will pick a winner at random and announce who won in an upcoming issue of V-mag. You could get your hands on Renee's bra! Good luck!

SHYLA SHY
KNOCKED UP & BANGING!

Shyla returns to V-mag with a bun in the oven and a stiff dick in her pussy! This sexy MILF is the second busty babe from the feature film *Mamazon* to grace our pages enceinte. (The first was Kali West in the May '10 and April '11 issues!) You will notice that Shyla's tits are nice and full and that her areolae are darker. These are just some of the perks of being a busty preggo. Does pregnancy make a lady horny for cock? By the looks of it, absofuckinglutely.

Since Shyla's tits are bigger and her baby bump is huge, her back is in need of a massage. Luckily for her, we keep big-tit masseurs on staff for this very reason! Shyla crawls on the bed to take a load off her feet, but she knows that you're getting off watching her swollen tits being groped. And she likes that she is going to take a load while she's expecting, too! "I love that there are men out there who are into preggos," she said. "I think that pregnant women are very sexy!"

BARE FACTS

Shyla Shy

Birthday: July 27, 1988
Age: 24 **Height:** 5'5"
Weight: 189 lbs. **Bra:** 38G
Measurements: 46-42-40
Lives: Tampa, FL
Previous *Voluptuous* Appearances: May '12, August '11, April '10, August '09, July '09
Video: ***Sexed And Suckled, Voluptuous Xtra 12*** (Rated XXX) and ***The Breast of Scoreland 2*** (Rated XXX). Available online at ***eBoobStore.com***. ***Mamazon*** (Rated XXX) Available on page 9.

Shyla has come a long way since her debut in the July '09 issue. Initially, she wanted to be a fashion model but agencies told her that she was too big. Then she came to us and we told her that her tits were just big enough! And just like that, a porn star was born. She's been boner inspiration for tit lovers ever since. Whether posing solo or milking a bone all over her pregnancy-swollen tits, Shyla Shy proves that if at first you try and don't succeed, show us your tits!

V-MAG DEBUT

EMILIA BOSHE

WÜNDERBABE

Say hello to Emilia Boshe our latest German import! This top-notch, world class, wünderbabe is 27, lives in Xanten and likes to spend the day relaxing at home and taking her dogs for long walks. (We wouldn't mind taking her 38HH sweater puppies for a walk, if you know what we mean.) She told our photog that she likes to go on dates to the movies and likes to meet her friends at the local pub for drinks. Did we mention she has HH-cup tits?

"Men like my breasts because they are big and I like my breasts because they get a lot of attention from men," she said. "I am not one of those girls with big tits who doesn't like the looks she gets when she walks down the street. I enjoy making men stop in their tracks and stare at me." We are sure that Emilia causes many a car crash when she walks down the street. Especially since she likes to wear tiny tops, hot pants and short skirts in public.

BARE FACTS

Emilia Boshe

Birthday: November 26, 1984
Age: 27 **Height:** 5'9"
Weight: 187 lbs. **Bra:** 38HH
Measurements: 47-33-41
Lives: Germany
Occupation: Model
Hobbies: Going to the movies, walking her dogs and music.

So far Emilia says her modeling career suits her exhibitionist side just fine and that she enjoys that men jack off to her pics in magazines and online. “It makes me feel sexy to be watched,” she said. “My fantasy is to go to a big swingers’ club and have sex while lots of men watch me. I would be very turned on to watch them jack off to me. I would like to know they desire me.” We are sure that our readers will be pounding their puds to her huge knockers and juicy, tight pussy, too.

SCORELAND BLOG

HANGING AROUND WITH THE BIGGEST TITS IN THE WORLD

The *SCORELAND* Blog (*blog.scoreland.com*) is a great place to get the big boob news you love and is quickly becoming the best place to talk shop about the tits we enjoy and the stacked babes we lust after. Join in on the tit conversations between *SCORELAND*'s Elliot James, *SCORE* editor Dave Rosenbaum and *Voluptuous* editor Maria Guerrero. Here's a quick peek at some of the hot topics being discussed by boob lovers on the blog right now. Check it out and then log on and get off with the *SCORELAND* Blog!

Busty Latina Natasha Dulce is definitely one sweet mamacita!

Busty Latinas…oh, so caliente!

–by Maria Guerrero

I have a real soft spot in my heart and a wet spot on my panties for lusty Latinas. Being that I am a Latina myself, I enjoy and identify with caramel queens, and luckily for me, *SCORELAND* has plenty of chesty chicas for me to look at, er, "research" every day. Maybe it's because I understand the sexy and fiery Latina disposition? Or maybe it's because I happen to know firsthand that most Latin women are as fiery in the bedroom as they are in real life?

Or maybe it's just that these particular Latinas are just extra caliente?

Whatever it is, I cannot and will not ever turn down a pair of caramel dugs, EVER. I just can't quit them.

And why should I? I mean, have you seen Daylene Rio fuck? Have you witnessed the sexiness that Angelina Castro puts out? And don't even get me started on Natasha Dulce. She is just too mam-nificent for words. And then there's Kitana Flores!

And here is another tidbit of insider info about Latinas…the dirty talk is fucking excellent. I mean, when a Latin girl really gets going and starts calling out all sorts of wild shit in Spanish, well, you might not know if you are cumming or going! Even if you don't speak Spanish, a Latina's cries of passion are universally understood for, "I am giving this chick the fucking time of her life!"

Ah, Latinas…SO CALIENTE.

So, tell me…do you like Latinas? Who are your current faves? And are you a guy who likes some Spanish dirty talk? Inquiring minds, mine in particular, want to know.

Apples and oranges? No, we're talking melons here. Voluptuous Lola's big, juicy melons.

–by Elliot James

Dave blogged about Lola last January, and it's safe to say that he was impressed. So was I and so was Maria, who put her in the Holiday '11 issue of V-mag. To prove that absence does make the hard grow harder, Lola's back at *SCORELAND* with fresh photos and a video.

This time, Lola put on a fishnet dress and got into a bathtub with a bunch of floating green apples. Maybe the photographer couldn't find melons that morning. Or the apples were meant to be photographically symbolic of something, like Eve and the apple.

Lola's full name isn't Lola Apples like our American dancer/model Candy Apples. Maybe Lola just likes apples. Aroma scientists claim that the scent of green apples reduces stress and headaches in women. Maybe Lola likes the scent of apples? But vibrators can relax a woman, too.

Anyway, a couple of things are 100% certain and provable. Lola has a beautiful face and body and spectacular, homegrown melons. She's very sexy and she's always smiling. And she has mad toy skills.

I admit that the Czech Republic can chalk up another victory in the International Boobs Race (IBR) thanks to Lola, a race America is clearly losing to east and west Europe and England.

This really burns my bacon. Where are all the American challengers to Czech girls like Lola? How can a tiny nation of 10 million people produce so

Continued on page 52

Her name is Lola. She is a showgirl, not a fruit stand owner.

V-MAG DEBUT

STACEY MONROE

DARK AND LOVELY PILLOW TITS!

If you love dark dugs, you will love newcomer Stacey Monroe. This caramel-skinned rookie comes to us by way of Los Angeles and packs a whopping 34F rack on her tiny 5′ frame. “My friends all joke that I am small but my tits are mighty!” she said. “Guys usually notice my tits right away because I am so tiny.” Well, we noticed them right away. You know what they say, Stacey...good things come in small packages.

Stacey has always wanted to try modeling and finally decided to take the plunge when she came to Miami on vacation. “I was approached by a photographer on the beach and he said I could be a V-Girl,” Stacey said. “I figured since your studio is here in Miami and I just so happened to be in Miami on vacation, that it was fate that I let it all hang out for your magazine.” We love it when stacked babes say yes to showing off their curves on our pages, especially when they have sexy dugs like Ms. Monroe.

"Yeah, guys tell me that they love my areolae all the time," Stacey said. "One of my boyfriends used to say that they were his bulls-eye when he wanted to cum on my tits because they are so dark and stand out so much." And according to Stacey, those dugs are also very sensitive! "I love having my tits played with during foreplay and sex because the sensation is so pleasurable that I can actually squirt from the stimulation." Hey, don't they call someone short a squirt, too? Looks like Stacey lives up to that moniker!

BARE FACTS

Stacey Monroe

Birthday: February 12, 1992
Age: 20 **Height:** 5′
Weight: 126 lbs. **Bra:** 34F
Measurements: 40-25-40
Lives: Los Angeles
Occupation: Model
Hobbies: Shopping, playing volleyball and texting.

Arianna Sinn
BUSTY SEX KITTEN

There is a reason that Arianna Sinn keeps taking top honors in the XXX of the Year category in the V-mag annual Awards Issue. This busty babe exudes sex. On more than one occasion readers have referred to her as a sex kitten. Well, we will tell you that she is a very kinky girl. Yes, the kind you don't take home to momma. Because when you've got a body built for sin, you should certainly fuck as much as possible. And fucking like she does, we can tell you that Ms. Sinn is appropriately named!

Arianna says that for now she is single, but looking for a nice guy she can cook for. “I like any kind of man as long as he’s funny, keeps himself clean and knows how to treat a woman,” she said. “I like a man who is respectful and knows how to romance a woman. He should be kind and have a good personality. Looks do not matter. My idea of a nice first date would be to walk around and talk. I like to get to know a person and for him to get to know me.”

BARE FACTS

Arianna Sinn

Birthday: October 14, 1984
Age: 27 **Height:** 5'1"
Weight: 138 lbs. **Bra:** 34G
Measurements: 41-26-34
Lives: Bucharest
Previous *Voluptuous* Appearances: April '12 , August '11, July '11, June '11, April '11, Holiday '10, December '10, August '10, March '10
Video: ***Busty Arianna, Mammary Mambo*** (Rated XXX) and ***All-Stacked , All Natural, On Location Grand Bahama, Big Boob Finishing School,*** (Rated X). Available on page 9.

Arianna brings a lot to the table besides the perks of being a good cook and her perky tits. She also has a great sense of humor. When she saw this kitchen scale, she immediately plopped her tits on it and exclaimed, "My melons are delicious! Come get them by the pound!" Okay, we'll take two!

Vmag™ NOVEMBER 2012
ARIANNA SINN

SCORELAND BLOG

Continued from page 36

many top-notch busty girls who enjoy nude modeling while my country hopelessly lags behind in a recessionary period of big-tit growth? American girls with E-cups and bigger need some kind of wake-up call. And the Czechs make better beer than we do, adding insult to injury. I need to get this country back on top in the IBR.

All I can say is, American woman, Be A *SCORE* Model.

A *SCORELAND* member named Basenji1 will be very pleased to see Lola back again. "She has the full package," he commented back in January. "She ranks along with Arianna Sinn." Praise doesn't get any higher than that. Hopefully, we'll connect again with Lola very soon.

I may not be a poet. But when it comes to apples and melons, I know it.

How to jerk off using the Tenga 3D Spiral…written by someone without a dick.

–by Maria Guerrero

I am going to start this post off by saying that I don't have a dick. I know this because I was born a woman. Also, because I checked just now, and nope, I am sans penis.

But today I am going to have a serious discussion with you about jerking off. Yes, I said jerking off.

I will give you a moment to process that information.

Okay, now your next thought should naturally be, "Why is Maria, the notoriously busty, obviously female editor of V-mag, going to talk to ME about cocking the gun? About choking the chicken? About firing the Surgeon General? About the rise and fall of Peter the Great? About one-man tug of war? About the five-digit disco? Why is Maria talking to me about saying hello to my little friend?"

Well, the answer is simple and yet, not really so simple. You see, I am going to talk to you about punching the munchkin because upon seeing the new Tenga 3D Spirals in our warehouse, I stopped and said, "How the fuck do you use one of those things?"

Here is the thing, fellas…I am a chick.

Continued on page 66

1 The Tenga comes in a clear case. You take it off and voila! Your Tenga awaits.

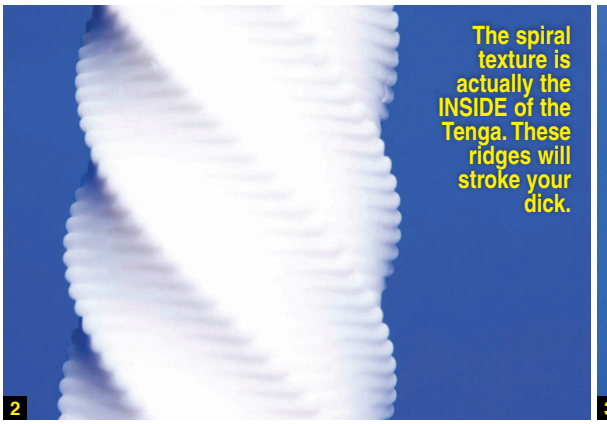

2 The spiral texture is actually the INSIDE of the Tenga. These ridges will stroke your dick.

3 Grab the Tenga and turn it inside out. The ridges are now on the inside.

4 The Tenga comes with a packet of lube. You can purchase more on the *eBoobStore.com.*

5 Put the lube all over the ridge at the opening of the Tenga and pour some inside.

6 Slide your dick inside the Tenga and stroke until you blow your load inside.

7 Place the toy on the convenient tray for temporary storage while you collect yourself.

8 Run the Tenga under warm water and then flip it inside out under the water and rinse.

9 Place it on the stand, halfway up until it dries. Then push it down, put the lid on and store.

PLUMPER OF THE MONTH

V-MAG DEBUT

VIOLET ADDAMS BRAND NEW ROOKIE COOKIE

Gentlemen, welcome this issue's Plumper of the Month to the big tit show! Despite being a newcomer, Ms. Addams is no shrinking violet! "I always make the first move," she said. "I intimidate most men, but I love being assertive. I enjoy spontaneous dates and having fun. I never plan things out. I just go with the flow. I am very open sexually and have sex with men and women. It's all good!"

BARE FACTS

Violet Addams

Birthday: July 20, 1987
Age: 25 **Height:** 5'5"
Weight: 185 lbs. **Bra:** 38G
Measurements: 46-35-41
Lives: Rhode Island
Occupation: Aspiring Pastry Chef
Hobbies: Cooking, baking, gardening and dancing.

When she is not busy having all sorts of sex, Violet can be found in the kitchen baking cookies laced with liquors and making fancy cakes. She's known for her goodies in her suburban neighborhood. And we don't mean her desserts. We mean her tits. "I seduced my neighbor's son who was home from college during Superbowl weekend," Violet confessed to us. We like your style, Ms. Addams!

IVY DARMON

WET DREAM GIRL

When Ivy Darmon made her V-mag debut in the December '09 issue, she spoke very little English. Luckily for her, we speak the international language of big tits so we were able to communicate. Now this Czech vixen is back and sporting sexy, lacey lingerie for your wanking pleasure. And this time, Ivy had a translator with her so that she could tell us all the modeling adventures she's been on since we first laid eyes on her succulent E-cups and shy nipples.

"When I first started modeling, I was very nervous," Ivy said with the help of her translator. "But I am very submissive so when the photographers would tell me to pose, I became very comfortable and felt very sexy. Modeling allows me to express my sexuality. This is fun for me. When I talk to other girls, they use the word work but this is not work for me, this is an experience." Well, we are glad that we get to experience your amazing body and tits, Ivy!

Ivy says that she hopes to continue modeling for a few more years so that she can travel around the world. When she is not modeling, Ivy likes clothes and shoe shopping, working out at home, reading and having a long lunchtime with her girlfriends. She's also got a kinky side to her and told us that she likes bondage games and sex outdoors. “I am comfortable with my body and I like to explore my sexual fantasies until I fulfill them,” she said.

BARE FACTS

Ivy Darmon

Birthday: November 22,1987
Age: 24 **Height:** 5'8"
Weight: 140 lbs. **Bra:** 36E
Measurements: 42-28-38
Lives: Czech Republic
Occupation: Model
Previous *Voluptuous* Appearances: December '09
Video: *The Breast of Scoreland 2* (Rated XXX). Available online at *eBoobStore.com*.

MODELS WANTED

DO YOU HAVE WHAT IT TAKES TO BE A VOLUPTUOUS MODEL?

WE CAN MAKE YOUR DREAM COME TRUE!

V-mag is looking for attractive, full-figured, all-natural women (No breast enhancements.) to photograph at our studio in Miami, Florida. Models will appear in *Voluptuous* magazine and receive generous compensation. If you feel you have what it takes, call our studio today toll free in the U.S. and Canada at 1-877-726-7335. Or, learn all the details by visiting our website *BeASCOREmodel.com* today.

SEND US YOUR TEST SHOTS TODAY!

SCAN QR CODE FOR MORE INFORMATION

QUICK ACCESS TO WWW.BEASCORE-MODEL.COM

SCAN QR CODE FROM YOUR PHONE

The photos you send in will not be published! They are only used to analyze your potential. Mail us a minimum of four fully-nude photos; head-to-toe front, side profile and back and at least one nude closeup from the waist up. Include the model's name, age, address and contact information to Director of Photography, The SCORE Group, 1629 N.W. 84th Ave., Miami, FL 33126. You may also email four jpeg photos shot as instructed above and including the model's information to model@scoregroup.com. Remember, submitted photos are for evaluation only and are never published without the model's written consent.

SCORELAND BLOG

Continued from page 52

We have all sorts of toys and gadgetry aimed at helping us achieve the big "O", and even better, achieving our "O" face. For us, toys are a commonplace thing. You open our bedside table drawers and you will find things that buzz, plug a variety of holes and, more than likely, a lube we enjoy. It's all in there. We buy this shit, I promise you.

But guys, well, you guys have long been reduced to using just your hand.

Think about that.

You, the owners of tools for every job under the sun, have no tools for your, um, tools.

Why is that?

Guys love gadgets and gizmos. They love technology and all that comes with it. So why are you guys still jacking off like cavemen?

And before you say, "Yeah, but my hand works just fine…" let me just say, "Hi, I have hands, too. And fingers. Nice to meet you."

Because we chicks could use our hands to rub one out, too. And we do, in a pinch when our vibrators are not around or out of batteries. But women will tell you…our toys take us to the promised land every time and much faster and more intensely than just double-clicking our own mouse with our fingers. I promise you. If you put two women side-by-side and asked them to masturbate until they came…like a bust-a-nut race if you will…the lady with the toy would win every time. She would probably have a bunch of orgasms before the lady and her hand even got warmed up.

Why?

Because toys are designed for us to cum harder and faster than we do when we just use our hands. And now, through the miracle of modern fucking science, you can cum harder and faster than you do by just using your hands.

No, it's true. I promise you. I can't even make this shit up.

But I figured since you are men and you need proof and visual aids and stuff that I would grab a Tenga off the shelf and acquaint myself with the art of jacking off with one. And that's exactly what I did and documented with the help of one of our helpful photogs in the *SCORELAND* studio.

Continued on page 74

IN THE BONE ZONE

KRISTI MAXX

We'd like to welcome Kristi Maxx back, especially since she came back with a bang! In the September '12 issue this dark and lovely babe confessed to us that if she doesn't cum at least a few times a day, she gets very cranky. So, you can imagine she was thrilled when this stud showed up to take her to the bone zone! He put a smile on her face and then he put his meat in her mouth!

Ms. Maxx showed off her flexibility and eagerness for cock when she spread her legs open wide for this deep drilling in our studios. She told us that she knew she would love sex from the moment she lost her virginity in the backseat of her first truck. "We just went at it in the backseat and it didn't hurt. In fact, I actually got sexual enjoyment from it. I knew from then on that I would become a sex freak."

BARE FACTS

Kristi Maxx

Birthday: September 6, 1990
Age: 21 **Height:** 5'10"
Weight: 175 lbs. **Bra:** 38DDD
Measurements: 38-30-40
Lives: Tennessee
Occupation: Model
Previous *Voluptuous* Appearances: September '12

27538

16530

SCORELAND BLOG

Continued from page 66

First off, the Tenga is fucking cool looking. It comes in a case that makes it look like something you would buy at one of those cool, "I'm a man and I love gadgets" stores. You can leave this thing on your nightstand and it won't scream LOOK AT ME! I'M A TOY FOR YOUR DICK! And it feels awesome, too. I mean, the minute I held it, I thought, "Wow, if I had a dick, I would totally want to put it in this thing."

And then…I used the Tenga 3D Spiral. Well, with a dildo.

What transpired will go down in "Chick using a guy's jack aid" history. But don't take my word for it because seeing is believing.

On page 52, you will find a step-by-step guide on how to jerk off with a Tenga 3D Spiral, written and directed by someone without a penis. I think that because I don't have a dick, I am the perfect candidate to tell you how to jerk off with one of these. Mostly because I have tits and also because I am very thorough when it comes to research.

So check it out, and then, if you are so inclined, turn to page 9 and check out how to get your hands on (and your dick in) a Tenga 3D Spiral.

They are priced pretty well. Trust me. I payed almost $200 for a toy once. And

You can order your Tenga 3D Spiral by turning to page 9 of this issue!

it needed batteries. This thing doesn't need any batteries. It runs on man power. That's good for the environment. That makes you a hero.

And the cleanup is pretty easy, too.

They even give you a stand for it to dry on. That's convenient.

Clearly, whoever designed the Tenga HAS a penis.

I'm just the gal who is going to show you how to use it on your penis.

It's 2012…you have gadgets and technology for every room in your house, your car and your life. Isn't it time to upgrade your jack game, too?

STOP JACKING LIKE A CAVEMAN!

Welcome to the future.

What's going on at *SCORELAND2*? A lot of fucking. A lot of cheap fucking.

–by Dave Rosenbaum

A few weeks ago, I told you about our new website, *SCORELAND2*. Since launch day, the following videos have gone up:

1. Blonde, German wunderbabe Annina getting ass-fucked by a huge cock (as originally seen at *SCOREVideos.com*).

2. *Voluptuous* natural Jezhabelle getting fucked by our strap-on equipped videographer in a great P.O.V. scene (as originally seen at *XLGirls.com*).

3. Black, stacked and cute as all get up

Continued on page 84

Jezhabelle once said she's a cheap date, but not as cheap as *SCORELAND2*.

21773

27539

18472

Busty Southern Belle

Anna Kay

I had the pleasure of spending quite some time with Anna Kay when she was in our studios for this shoot. In fact, I got so up-close and personal with her that she let me take pictures of her toes for our sister magazine, *Leg Sex*. Yes, Anna Kay has nice tits AND toes. You might say that she is hot from top to bottom. Anna picked this outfit out and said that this is something she would wear while running errands or shopping at the grocery store. "I show off my breasts. I like to be casual but sexy," she said.

This is Anna's fifth time in V-mag, a fact that she is very proud of. "I love being a full-figured woman and I feel very sexy. I really like that V-mag readers celebrate curvaceous women and worship their tits," she said. "Women who look like me aren't celebrated in society because the media tells everyone that you have to be rail-thin to be attractive. I don't believe that. Curves are sexy and men usually love to fuck women that look like real women!"

BARE FACTS

Anna Kay

Birthday: February 24, 1983
Age: 29 **Height:** 5'8"
Weight: 192 lbs. **Bra:** 44F
Measurements: 50-34-40
Lives: Terra Haute, Indiana
Previous *Voluptuous* Appearances: March '12, December '10, July '10, Holiday '09
Video: ***Thick Chicks On Dicks 2, Voluptuous Xtra 13, More To Fuck*** (All Rated XXX) and ***Full Figured Foxes 2*** (Rated X). Available on page 9.

Anna shared some of her dating experiences with us and had the staff in stitches. “This one guy took me on a date and he was very short. We ended up at his place and one thing led to another and we ended up having sex. He was really into bigger women and asked me to sit on his face, so I did. The whole time I was riding his face I kept silently hoping that I didn’t kill him because he was so small!” We’re sure that a lot of men would volunteer to die in your arms tonight, Anna!

16055

15422

SCORELAND BLOG

Continued from page 75

Janet Jade tit-fucking and hand-jobbing (as originally seen at TitsandTugs.com).

4. Hourglass-figured natural Cherry Brady getting ass-fucked nice and hard by her real-life husband (as originally seen at *SCORELAND*).

5. Minka putting on a tight tops show before enjoying some raunchy suckie-fuckie action (as originally seen at *SCORELAND*).

6. Naturally busty Czech babe Marketa in one of her earliest hardcore scenes (as originally seen at *SCOREVideos.com*).

And lots, lots more. Daily, Monday through Friday, in fact. Photos, too. Lots of them.

Now, I can almost hear some of you out there saying, "What's with that 'as originally seen' bullshit? Where's the new stuff?"

Well, the new stuff is at *SCORELAND* and *SCOREVideos.com* and *XLGirls.com*. The stuff I just listed (in addition to still being at those websites) is at…

Well, the stuff I just wrote about is at $9.99. That's right. NINE DOLLARS AND NINETY-NINE CENTS at *SCORELAND2*. I just had an elk burger and iced tea at Fuddrucker's that set me back more than $9.99, and all I got was lunch and an eyeful of a busty pregnant girl (very busty, by the way, and in a low-cut T-shirt, too).

Linsey's first fuck was selected for your viewing pleasure at *SCORELAND2*.

27536

15538

27563

$9.99 for *SCORELAND2*? I call that a bargain jack. I call that jacking on the cheap. Want all the new stuff? *SCORELAND* is for you, and in all honesty, I don't blame you. I want the new stuff, too. But, hey, times are tough. And free Internet porn sucks. You know it. I know it. Let's not lie to each other. And the action on *SCORELAND2*…well, it's great and it's high-quality.

Free? You want free? I'll give you a free preview of next week's action at *SCORELAND2*: busty Czech babe Ivy Darmon fingering her slit on Monday; the legendary Busty Dusty in vintage action on Tuesday; rare hardcore action with Autumn-Jade on Wednesday; exotic MILF Claudia Keahola fucking on Thursday; and the great Lorna Morgan on Friday.

$9.99. Impossible. You know what? I'm going to have to check with the boss John Fox, on this one. I'm afraid that part of the funding for this website might be coming out of my salary.

The time is ripe for *SCORELAND*'s Boob Bloopers *–by Elliot James*

In the tradition of *Rocky* 1-6, *Star Wars* 6-1 and Friday The 13th part 25, it's time once again for a candid cleavage camera of *SCORELAND*'s Boob Bloopers, selected from *SCORE*'s treasure trove of titanic ta-ta's, boobtastic bazongas, sweater stuffers and cantilevered casabas. Check out this pic of Paola Rios and Romina snoozing. It's pure gold!

An afternoon siesta for Romina Lopez and Paola Rios leaves them hanging.

27537

27597

24153

27541

16059

15538

27540

The beautiful ladies of *On Location Key Largo*: Kerry Marie, Chaz, Chloe Vevrier, Lorna Morgan, Desirae.

The Lineup: Like a buffet of tits for your dick.

–by Maria Guerrero

Ah, the lineup. That moment on-location somewhere beautiful when all the sexy babes on vacation with us come together like a Beatles song, standing side-by-side, tits held high, like a summit of stackdom. It's fucking glorious and one of my favorite things about location shoots.

It's like a buffet of tits for your dick. It really is.

Because, really, when will you ever see a feast of flesh this amazing anywhere else? I don't care where you live or where you shop, there is no way that one day, five scantily clad, stacked babes are gonna show up and stand side-by-side in big-tit harmony like this at your local supermarket or mall. It ain't happening.

And, really, this is what we're known for at *SCORELAND*. The big-tit vacation and lineup are…like…our thing. We are good at it. No one does it better.

I mean, I saw it IN PERSON once when I went on-location to Hungary, and it was impressive. Busty, topless hotties all grouped together, giggling and shaking their tits at one another…have mercy, it was like I died and went to big-tit heaven.

So today, I salute the lineup and all the babes who sand tall and proud and say, "Hey, I have big tits and so do these gals standing next to me.

1-800 JACK-OFF 5 2 2 5 6 3 3 sm

POUND THIS a couple of times

...fuck my HOT mouth

1-800 800 FUCK 3 8 2 5

feeling a little kinky?...

okay then.... really kinky!!

then try...

1-800 400-TINA 8 4 6 2

ADULTS ONLY

Most major credit cards accepted, $1.98 to $3.98 per/min. plus a small $2.98 connection fee.

18629

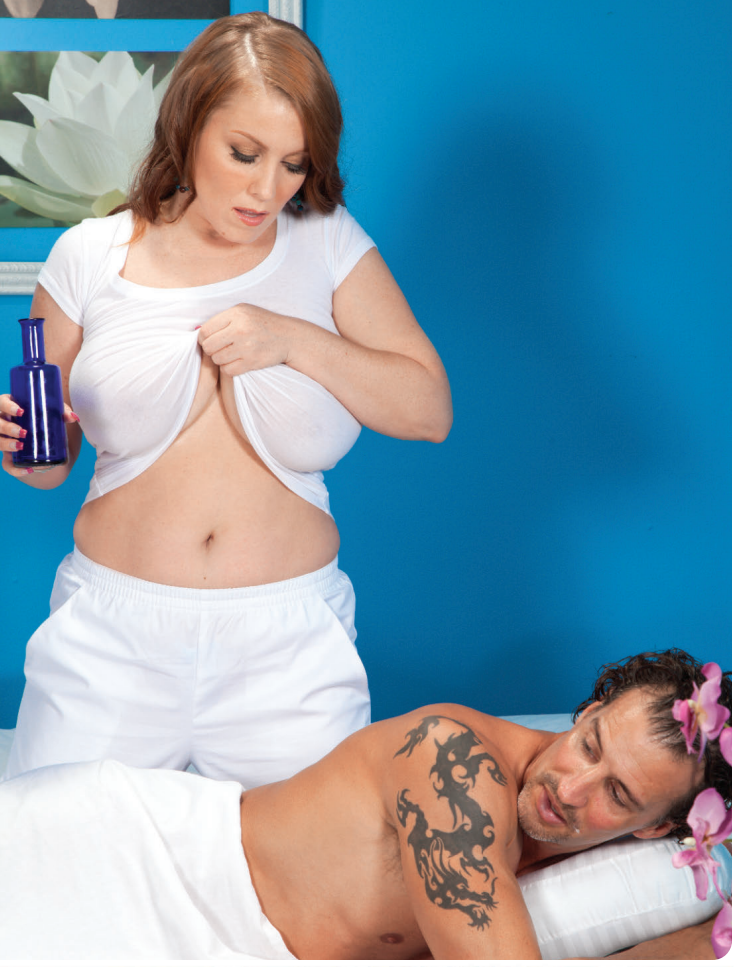

DESIREE MAMMARY MASSAGE

They say that you can tell a lot about a person by looking them right in the eyes. If that's true, then looking in Desiree's eyes you should know that she would drain your dick faster than any other woman you have ever met. Because one thing her eyes should be screaming at you is that this cougar is definitely a tiger in the bedroom. Check her out as she demonstrates how to give a big-tit rub down. That's the kind of physical therapy we like.

But don't let that bulging cock in her mouth fool you...Desiree has a great personality, too. This hot New Yorker has spent a lot of time as a dancer and we all know that strippers have some of the best people skills of all time. "Dancing is not just about shoving your tits in someone's face. It is about making a connection happen. I talk to a lot of men." While she is an incredible pole-dancer, we prefer her pole-smoking skills a whole lot more.

BARE FACTS

Desiree

Birthday: December 24, 1977
Age: 34 **Height:** 5'4"
Weight: 130 lbs. **Bra:** 36DDD
Measurements: 42-28-36
Lives: New York
Previous *Voluptuous* Appearances: March '12, Holiday '11, November '11, September'01
Video: ***Tits & Tugs 8, The Breast of Scoreland 2*** and ***Busty Anal Sluts*** (All Rated XXX). Available on page 9.

Desiree knows that a good massage requires a lot of stimulation so she uses her hands at first, then her mouth and then her pussy. She is a cock-jacker of all trades and many skills. And before you ask, yes, this massage culminates in a happy ending. Desiree milks this dong with her tight pussy and like a cum bank, she takes a deposit in her box. She's been a dancer, a masseur and a porn star, but Desiree could have been a baker. She loves creampies.

V mag DVD CLUB

EXCLUSIVE DVDs FROM THE PUBLISHER OF VOLUPTUOUS

Cocoa Nut Busters RATED XXX

$39.95 PLUS S&H

Maserati

They've got giant mocha tits that jiggle and round asses that bounce when you fuck them. Now, you get 15 scenes featuring the stacked *Cocoa Nut Busters* like **Kristina Milan**, **Vanessa Del Mar**, **Mianna Thomas**, **Maserati**, **Camille Morgan**, **Delotta Brown**, **Carmen Hayes** and eight other busty mocha madams in horny XXX action!

310 MIN. ON DVD

Full Figured Foxes 2 RATED X

$39.95 PLUS S&H

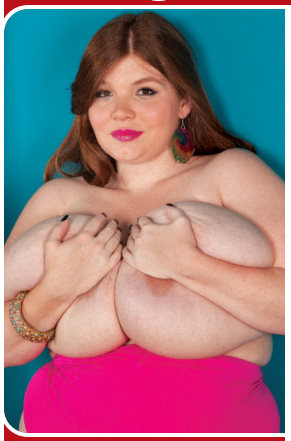

Anorei Collins

Each one of these 15 busty girls throws you a one-woman pussy party! Newcomer **Anorei Collins** milks her huge tits so you can milk your cock. Curvy cuties like **Danica Danali**, **Renee Ross** and **Charlie Cooper** insert fingers and toys into their horny pussies. And bodacious Brits **Terri Jane** and **Dors Feline** give you intimate looks at their curvy bodies!

240 MIN. ON DVD

Big Tit Skinny Dip RATED X

$39.95 PLUS S&H

Terri Jane

We took four naturally-stacked babes and the newest HD underwater video gear to the Caribbean to film our most unique big-boob movie ever. Starring **Valory Irene**, **Dors Feline** and **Lana Ivans** and introducing **Terri Jane** in erotic underwater action. Shot by big tit lovers for big tit lovers. Prepare yourself for total big-tit submersion therapy. Cum on in, the water's fine!

100 MIN. ON DVD

On Location Puerto Vallarta RATED X

$39.95 PLUS S&H

Hitomi

Cum along on our bustiest on-location trip ever as all-natural J-cuppers **Hitomi**, **Micky Bells** and **Leanne Crow** join H-cup bra-buster **Jenna Valentine** and bustier-than-ever **Natalie Fiore** for a week of fun, tit sex and behind-the-scenes (and behind-the-bedroom doors) action on Mexico's stunning Pacific Coast, shot up-close-and-personal! A HOT V-mag vacation!

197 MIN. ON DVD

Thick Chicks On Black Dicks RATED XXX

$39.95 PLUS S&H

Charlie Cooper

These thick, creamy-white chubbies with huge tits take on big, black cocks! **Cassie Blanca** smothers a black cock with her tits. **Bailey Santanna** gets fucked in the ass by a chocolate rod. **Sienna Hills**, **Lisa Canon** and **Charlie Cooper** show off their expert sex skills. And dirty-talking **Julia Juggs** gets it on the stairs. These porcelain plumpers ride the black rail!

130 MIN. ON DVD

Chubby 'N' Fucked RATED XXX

$39.95 PLUS S&H

Bunny De La Cruz

They say that chubby girls have more padding for the pushin' and these six hotties are proof that it's true. They've got bigger tits and bigger asses that will get an even bigger load from your dick. Super-star plumpers **Bunny De La Cruz**, **Kitty Lee**, **Dixie Devereaux**, **Lexi Summers**, **Cassidi Jai** and **Laurella** show off their fuck-tastic skills and get coated in cum!

154 MIN. ON DVD

ORDER NOW FROM YOUR PHONE!

SCAN THIS QR CODE TO PLACE YOUR ORDER INSTANTLY VIA YOUR MOBILE PHONE!

All Stacked, All Natural 2 RATED X

$39.95 PLUS S&H

Cherry Brady

We thought she had retired forever…until **Diane Poppos**, the greatest big-boobed housewife of all-time, returned sexier and raunchier than ever. Plus, you get all-time fave **Cherry Brady** and nine more naturally stacked superstars, many of whom you'll see nowhere else, in the kind of tit-play and pussy-plugging action you expect from the leader in big boobs.

220 MIN. ON DVD

Montego Babes RATED X

$39.95 PLUS S&H

The Montego Babes

When super-stacked **Terri Jane**, **Gya Roberts** and **Micky Bells** go on vacation to a tropical paradise, tits bust out all over! Come to Montego Bay for the wettest, oiliest big-boob party ever. It's fun in the sun as the girls bust out of skimpy bikinis, tight tops and turn their super soakers on each other for the wet T-shirt scene of your dreams. Plus, spend some time with them in the pool, too!

118 MIN. ON DVD

Mammary Mambo RATED XXX

$39.95 PLUS S&H

Miosotis & Arianna Sinn

It's **Arianna Sinn** and **Miosotis** hotter than you've ever seen them before! Watch as this busty Romanian stunner and mega-boobed Dominican mama go tit-to-tit in a raunchy, pussy-licking lezzie fest! Then the ladies get down in a threeway and some sizzling hardcore action on their own, too! The tit power, the tropical heat…things get extra-hot when you do the *Mammary Mambo*!

80 MIN. ON DVD

Busty Brown Sugar RATED XXX

$39.95 PLUS S&H

Kristina Milan

The ladies of *Busty Brown Sugar* are offering up their caramel cushions and tan cans for loads of man-cream! Starring super-stacked wonders **Kristina Milan** and **Vanessa Del Mar** in nut-busting action! Plus, **Tatiana Blair**, **Lady Spyce** and **Camelia Davis** get their honey-pots pummeled and their brown sugar tits coated, too. Five freaks so sweet, you'll fall in love after just one taste!

110 MIN. ON DVD

Big Boob Finishing School RATED X

$39.95 PLUS S&H

Finishing School Grads

Arianna Sinn, **Sophie Mae**, **Eden**, **Valory Irene** and **Lana Ivans** all have huge, natural racks, but they can't keep a boyfriend. So they go off to Portugal and enroll in **Michelle Bond**'s Big Boob Finishing School to become the ultimate man-pleasers. Bustier-than-ever Michelle teaches them how to use their tits to pleasure cocks! And these busties do A+ work!

150 MIN. ON DVD

On Location Grand Bahama RATED X

$39.95 PLUS S&H

The Girls Of Grand Bahama

In this latest excursion to Grand Bahama Island, **Arianna Sinn**, **Jenna Valentine**, **Taylor Steele** and **Karla James** are joined by lovely European natural and fan favorite, **Natalie Fiore** for a big-boobed vacation of sun, sand and bikinis. The big-tit action never stops as these V-mag covergirls get wild. Their naked tits make this DVD a holiday of huge hooters.

100 MIN. ON DVD

LOTS OF BIG-TIT SOLO AND XXX ACTION!

All The Way Renee RATED XXX

$39.95 PLUS S&H

Renee Ross

Why is your model of the year, **Renee Ross,** fucking three guys in one movie? Because she's a big girl with big tits who has a big appetite for sex. She wraps her J-cups around hard cocks and gives the three lucky fellas the rides of their lives! Plus, she shows a flat chick why big tits are better...and why she eats pussy better, too! Loaded with jack talk, plus behind-the-scenes bonuses. Watch your favorite V-Girl in XXX action! **208 MIN. ON DVD**

K-JUGS RATED XXX

$39.95 PLUS S&H

Busty *K-JUGS* Babes

V-mag vixens, **Samantha 38G** and **Renee Ross,** go mano-a-mano and tit-to-tit to be the top DJ at radio station *K-JUGS*. And other busty big girls get it on at the radio station, too! **Bailey Santanna** and redhead **Jade Parker** do hardcore and **Brandy Ryder** and **Reyna Mae** have a foursome. This DVD features **Renee Ross**' first boy-girl scene and her first three-way with **Samantha**. Tune in to these tits! **170 MIN. ON DVD**

Sex In The Titties RATED XXX

$39.95 PLUS S&H

Busty Six-Girl Orgy

This is a tale about six stacked hotties. Breast friends who are always horny and always looking for men to satisfy their desires. All the other girls have sex in the city, but **Renee Ross** has yet to try cock. That doesn't stop her from getting wild in a big-boobed, six-way, lezzie orgy! These city girls have big sexual appetites! Starring **Selena Castro**, **Haydee Rodriguez**, **Hillary Hooterz**, **Scarlett Rouge** and **Camelia Davis**. **120 MIN. ON DVD**

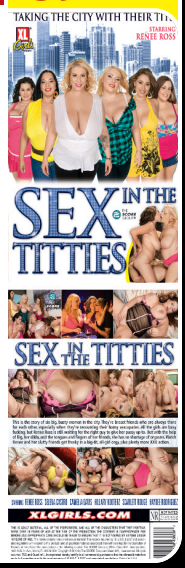

Busty Arianna RATED XXX

$39.95 PLUS S&H

Arianna Sinn

You asked for it, you dreamed about it, and now it's happening! G-cup **Arianna Sinn**, one of our greatest naturals ever, goes all the way on camera, not once but twice in her first hardcore scenes. Arianna sucks, wraps her jugs around a rod and tit-fucks and has her shaved pussy fucked deep by two lucky studs, too! She loves to take loads of cum all over her massive tits. It's Arianna Sinn hotter than you've ever seen her! **80 MIN. ON DVD**

Valory Irene: All Yours RATED X

$29.95 PLUS S&H

Valory Irene

In her most explicit scenes yet, FF-cup newcomer **Valory Irene**, a girl-next-door with the most-perfect, natural rack you've ever seen, creams her tits, seduces you with sex talk and fucks her pussy with toys in six intimate scenes. In this flick for your dick, you get Valory in every way you can think of. She's your fantasy bride, your hair stylist with her tits pouring out of her top, the girl you meet at the gym, the ultimate swimsuit girl and so much more. She's all yours! **118 MIN. ON DVD**

Karina Hart: As You Wish RATED X

$29.95 PLUS S&H

Karina Hart

The H-cup natural who won *Voluptuous* Newcomer of the Year answers all of your requests in her most intimate DVD yet! Taking cues from all of your fan mail, **Karina Hart** busts out of tight tops, oils up her mams, models fantasy outfits, strips and dances, engages in intense boob play and shows how she likes to be fucked, all while talking to you! It's a video made by Karina just for you because she loves her fans! **166 MIN. ON DVD & BLU-RAY**

TURN TO PAGE 9 TO PLACE YOUR ORDER!

Tits Tits Tits! RATED X

$29.95 PLUS S&H

Renee Ross

From the minute we saw her, we knew that J-cupper **Renee Ross** was destined to go down as one of the greatest naturals ever. With her pretty face and curvy body she became a legend overnight! Now, you can spend a day with this real-life naughty nurse as she wakes up, showers, oils up her tits, goes swimming and puts on a wet T-shirt show. Filmed entirely from a boob lover's P.O.V., this video features up-close breast play with Renee! **93 MIN. ON DVD**

Busty Riding Academy RATED XXX

$39.95 PLUS S&H

Karina Hart

Six naturals go to the *Busty Riding Academy* to learn how to ride horses. But they end up learning how to ride cocks, instead! Packed with your fave models, this DVD is a must-have! **Christy Marks** and **Terry Nova** have a four-way in the barn, **Jasmine Black** gets DP'd in the boudoir, **Kristy Klenot** and **Melissa Mandlikova** have a tits-and-tugs three-way and **Karina Hart** takes a hot load between her tits. Filmed on-location in Budapest, Hungary. **152 MIN. ON DVD & BLU-RAY**

Voluptuous Xtra #13 RATED XXX

$39.95 PLUS S&H

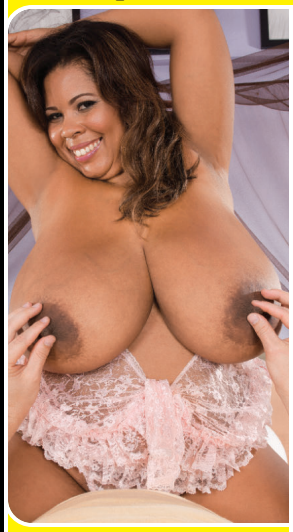

Vanessa Del Mar

Cum along with these six V-mag vixens as they siphon as much spooge as they can. Busty babe **Renee Ross** takes a load on her rack. Curvy newcomer, **Analee Sands** shows off her belly-dancing skills. Latina bomber **Vanessa Del Mar** gets her caramel tits coated. Ginger **Sadie Berry** gets fucked in sexy lingerie and plumper **Charlie Cooper** takes a hard pounding! Plus, Southern cutie, **Anna Kay**, knows how to work the bone like a pro! **120 MIN. ON DVD**

Big Girl Strip Club RATED XXX

$39.95 PLUS S&H

Julia Juggs

Stacked, chubby strippers get in touch with their raunchy side at the *Big Girl Strip Club*. They jiggle their enormous tits, shake their asses and spread their pussies onstage. The best thing about this club? There IS sex in the champagne room. Starring **Alix Lakehurst**, **Sadie Berry**, **Daniella Grey**, **Julia Juggs** and **Charlie Cooper** in hot XXX scenes. These sexy big girls move onstage and fuck backstage! **242 MIN. ON DVD**

Chesty Preggos 2 RATED XXX

$39.95 PLUS S&H

Lorna Morgan

Everything is bigger in this dick-flick: bigger tits, bigger sexual appetites and bigger orgasms! Starring mommies-to-be **April McKenzie**, **Sunshine** and **Stefani** in raunchy XXX! Plus, a very pregnant **Kali West** tugs cock with her knockers and knocked-up V-mag legend, **Lorna Morgan** puts on a striptease for you! They're hornier than ever, so you can fuck these chesty preggos! It's okay...they're already knocked up! **101 MIN. ON DVD**

My Tits, My Story RATED XXX

$39.95 PLUS S&H

Samantha 38G

One of the most famous plumpers of all time, **Samantha 38G** has been titillating boob lovers for over a decade! Now, follow this Texan TITan's career in 11 scenes from her first solo appearance to her latest XXX scene where she gives up her tight asshole! You get to see her in a hot three-way with Renee Ross and getting speared by Shane Diesel's 11-inch monster cock! The ultimate collection for Samantha 38G fans! **220 MIN. ON DVD**

INSIDE THIS ISSUE OF V-MAG

EMILIA BOSHE: LOADS OF SUDS FOR YOUR PUD!

SOFT AND PLUSH PILLOW TITS!

STACEY MONROE 34F

ARIANNA SINN 34G

100% NATURAL TITS & ASS!

DESIREE OILS UP FOR A BIG-TIT MASSAGE!

NEWCOMER **VIOLET ADDAMS** IS RIPE FOR PIPE!

THESE CURVY VIXENS WILL BLOW YOUR WAD!

ANNA KAY 44F

KRISTI MAXX 38DDD